

RECORD OF SURVEY

BEING A SURVEY OF LOT 25 OF TRACT NO 4008 AS RECORDED IN BOOK 56 PAGE 1 OF MAPS RECORDS OF SAN BERNARDINO COUNTY, STATE OF CALIFORNIA

KRUEPER ENGINEERING & ASSOCIATES, INC.

SEPTEMBER 1985

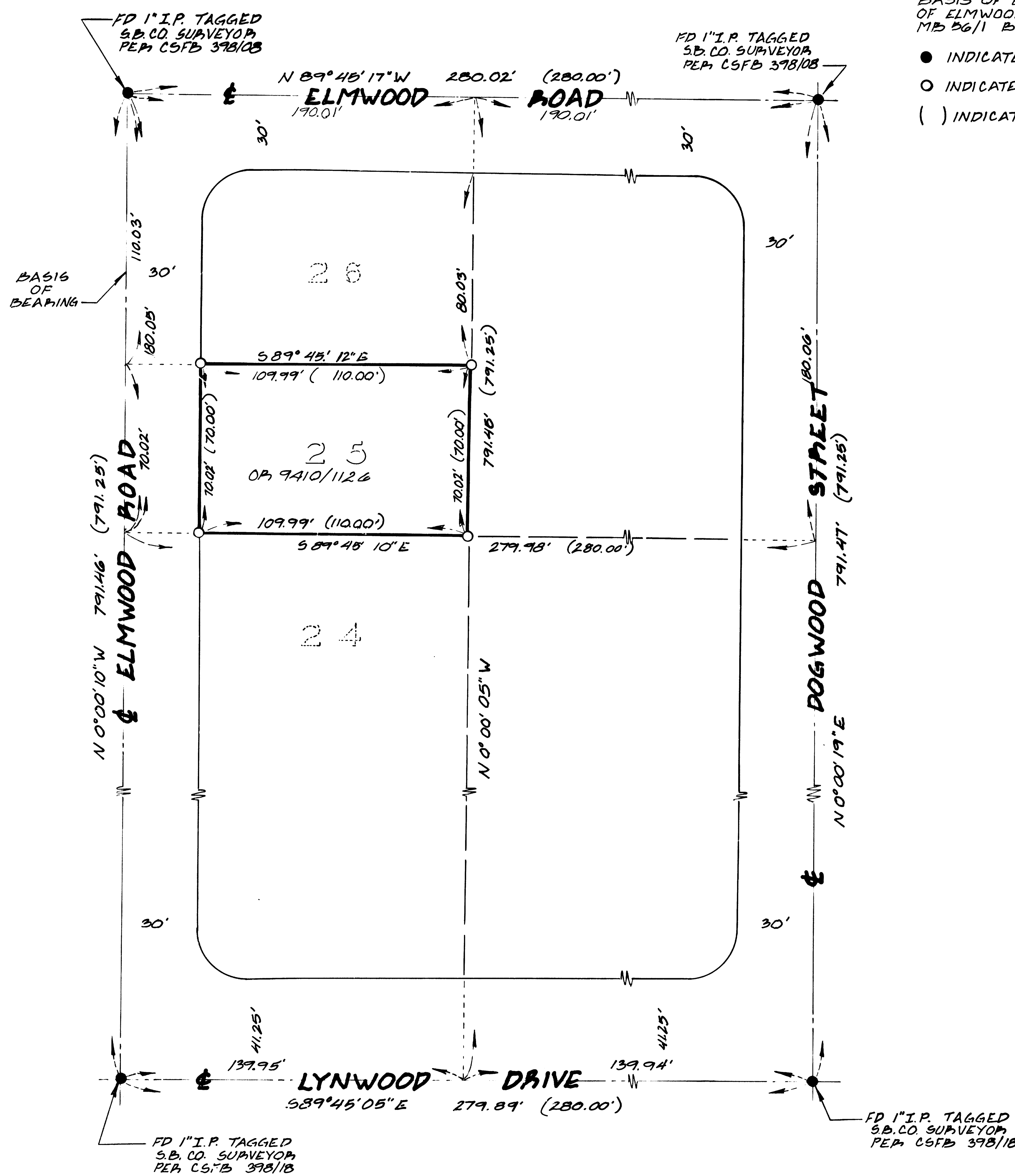

NOTES:

BASIS OF BEARING BEING THE CENTERLINE OF ELMWOOD ROAD PER TRACT NO. 4008 MB 56/1 BEING N 0° 00' 10" W.

- INDICATES FOUND MONUMENT AS NOTED
- INDICATES SET 1" I.P. TAGGED LS 3913
- () INDICATES RECORDED PER TRACT NO. 4008 MB 56/1

SURVEYOR'S STATEMENT

THIS MAP CORRECTLY REPRESENTS A SURVEY MADE BY ME OR UNDER MY DIRECTION IN CONFORMANCE WITH THE LAND SURVEYOR'S ACT AT THE REQUEST OF MARGARET OSBORNE IN SEPTEMBER 1985.

Carson L. Storer
CARSON L. STORER LS 3913



COUNTY SURVEYOR'S STATEMENT

THIS MAP HAS BEEN CHECKED IN ACCORDANCE WITH SECTION 8766 OF THE LAND SURVEYOR'S ACT THIS 20th DAY OF DECEMBER 1985.

CLAUDE D. TOMLINSON
COUNTY SURVEYOR
COUNTY OF SAN BERNARDINO
BY: *Ann V. Seibane*, DEPUTY
LS 4675

85-329090
FILED REQUEST OF
MARGARET OSBORNE
ON Dec. 26, 1985
AT 3:09 P.M. IN
BOOK 59 PAGE 34
OF Record of Survey
SAN BERNARDINO COUNTY RECORDER
FEE \$ 6.00